

THAT OLD BLACK MAGIC

BASS

ARR. BY BILLY MAY
WORDS BY JOHNNY MERCER
MUSIC BY HAROLD ARLEN

© 1942 FAMOUS MUSIC CORP.

WARNING: This arrangement is intended for the
source found on this duplicate or original it

rearily Famous Arrangers Club) only and
arrange or both and will be arranged

BASS

THAT OLD BLACK MAGIC

ARR. BY BILLY MAY
WORDS BY JOHNNY MERLER
MUSIC BY HAROLD ARLEN

DRUMS

© 1942 Famous Music Corp.

WARNING! This arrangement is intended for anyone found selling duplicates or exposing under the copyright law by the publisher

ies (formerly Famous Arrangers Club) only and r Imprisonment or both and will be prosecuted

DRUMS

"OLD BLACK MAGIC"

① (OPTIONAL REPEAT) (ONE MORE TIME STYLE)

(CYMB. LIGHT) (DUST IN!)

②

TEM TOM RIM

CYMB

THAT OLD BLACK MAGIC

GUITAR

ARR. BY BILLY MAY
 WORDS BY JOHNNY MEREDITH
 MUSIC BY HAROLD ARLEN

(A) A^b (PURE)

(B) Bbm7, G7, Bbm7, D7(b9), E7

(C) Ab6, Abmaj7, Ab6, E7m7, Ab6, Abmaj7, Ab6, Bbm7

(D) Bbm7, E7, E7, Ab6, AbDm

(E) Fm, D7

T. P. M. AGG
 © 1942 FAMOUS MUSIC CORP.

REPRODUCED BY PERMISSION OF THE MUSIC DIVISION OF THE U.S. DEPARTMENT OF COMMERCE, NATIONAL BUREAU OF PATENT AND TRADEMARK OFFICE

GUITAR-

2

'OLD BLACK MAGIC'

F *Bm* *Dm7* *Dm6*

Dm6 *F7b9* *Eb9*

G *Ab6* *Abmaj7* *Ab6* *Bb7* *Ab* *Abmaj7* *Ab6*

Fm7 *Cb7 (Eb7)* *Fm7* *Ab7* *Fm7* *Ab7*

H *D6* *Gb7*

Bm7 *Eb7(9)* *Ab6* *Abdim*

I (OPTIONAL REPEAT) (ONE MORE TIME-STYLE)
Bm7 *Abdim* *Ab6* *F7*

Bb7 *A6* *Ab6* **2**

J *Bm7* *E9* *A6* *Gb7* *F7*

Bb7 *Bm7* *Abdim* *Ab6* *(5 strings)* *D7b9*

THAT OLD BLACK MAGIC

ARR. BY BILLY MAY

WORDS - JOHNNY MERCER

MUSIC - HAROLD ARLEN

PIANO

A

Ab(Aug) Bbm7

Ab Bbm7 Cm7 F#m Bbm7 Gb7 Eb7

B

Bbm6 Gb6 Bbm6 Bbm6 Eb7

Fm6 G7 Cm7 B7 Bbm7

C

Ab6 Abmaj7 Ab6 Eb7 Ab6 Abmaj7 Ab6 Bbm7

Ab6 Abmaj7 Ab6 Gb6

D

Bbm7 E7 Eb7 Ab6 Abmaj7

Bbmaj7 Ab(add Bb) Bb Bbm7 Ab6 Abmaj7 Bbm7

E

Fm Bb7

Paul Noble

"Black Magic"

#

Handwritten text on the right margin, possibly a signature or date.

THAT OLD BLACK MAGIC

ARR. BY BILLY MAY
WORDS BY JOHNNY MERCER
MUSIC BY HAROLD ARLEN

1ST TRUMPET

(PLAY SOFTLY BUT NOT UNCOMFORTABLY)

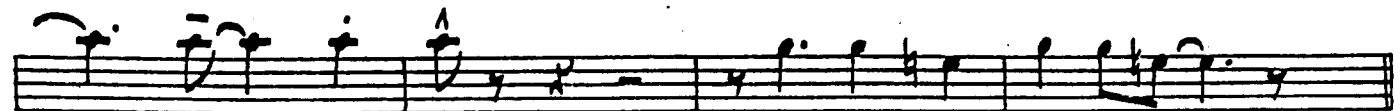
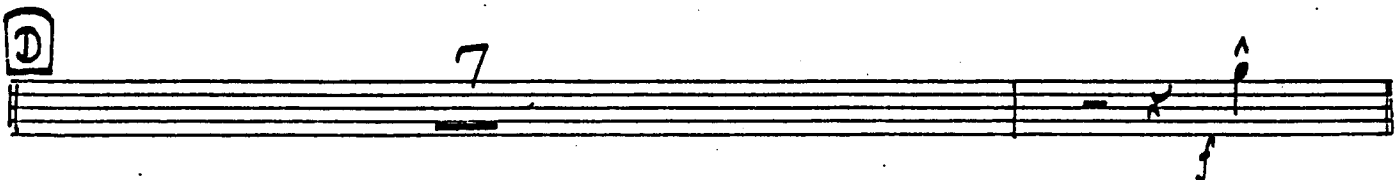
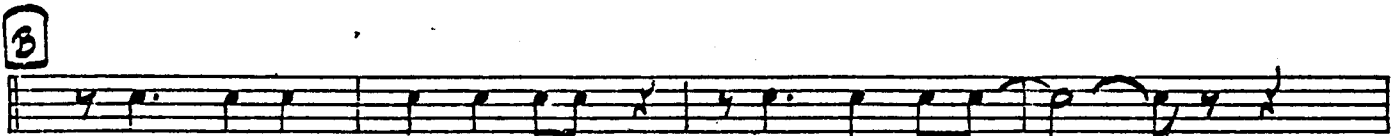
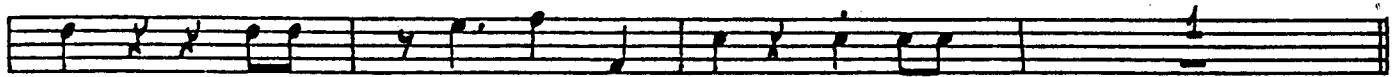
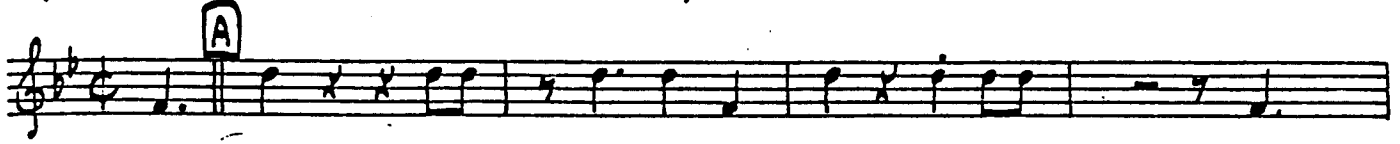

© 1942 FAMOUS MUSIC CORP.

WARNING! This arrangement is intended for th

formerly Famous Arrangers Club) only and

F 7

G **START SOFT - BUILD GRADUALLY**

H *ff*

3

I **OPTIONAL REPEAT**

2

J *f*

1

THAT OLD BLACK MAGIC

ARR. BY BILLY MAY
WORDS BY JOHNNY MERCER
MUSIC BY HAROLD ARLEN

2ND TRUMPET

(PLAY SOFTLY BUT NOT UNCOMFORTABLY)

A

mf

B

f

C

8

D

7

f

E

© 1942 FAMOUS MUSIC CORP

WARNING: This arrangement is intended for

es (formerly Famous Arrangers Club) only and

2 TRPT.

2

"OLD BLACK MAGIC"

F 7

G START SOFT - BUILD GRADUALLY

H *ff*

3

I OPTIONAL REPEAT

J *f*

THAT OLD BLACK MAGIC

ARR. BY BILLY MAY
WORDS BY JOHNNY MERCER
MUSIC BY HAROLD ARLEN

3RD TRUMPET

(PLAY SOFTLY BUT NOT UNCOMFORTABLY)

© 1942 FAMOUS MUSIC CORP.

WARNING! This arrangement is intended for t
anyone found selling duplicates or exposing
under the copyright law by the publisher!

(formerly Famous Arrangers Club) only and
prisonment or both and will be prosecuted

F

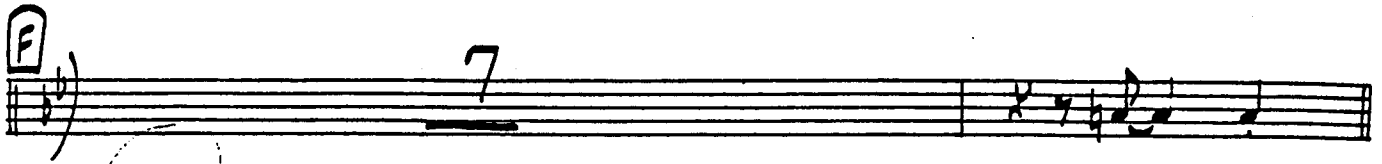

G START SOFT - BUILD GRADUALLY

H

ff

3

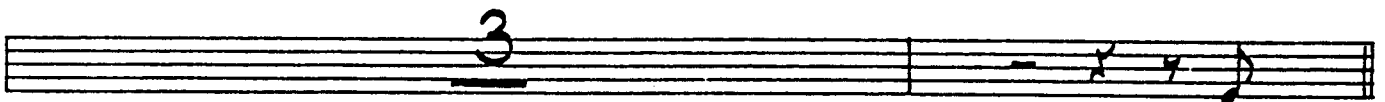

I OPTIONAL REPEAT

ALL SOFT

2

J

f

1

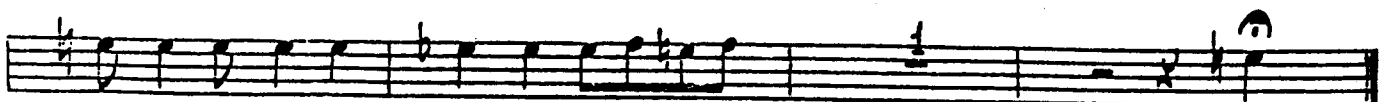

THAT OLD BLACK MAGIC

ARR. BY BILLY MAY
WORDS BY JOHNNY MERCER
MUSIC BY HAROLD ARLEN

4th TRUMPET

(PLAY SOFTLY BUT NOT UNCOMFORTABLY)

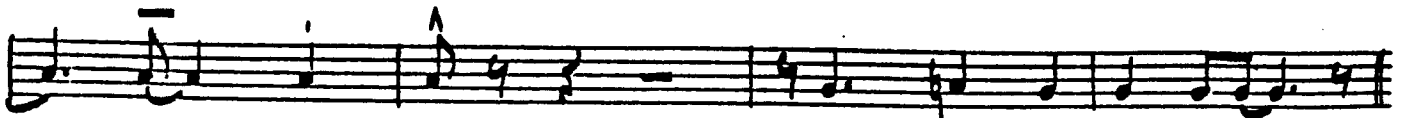
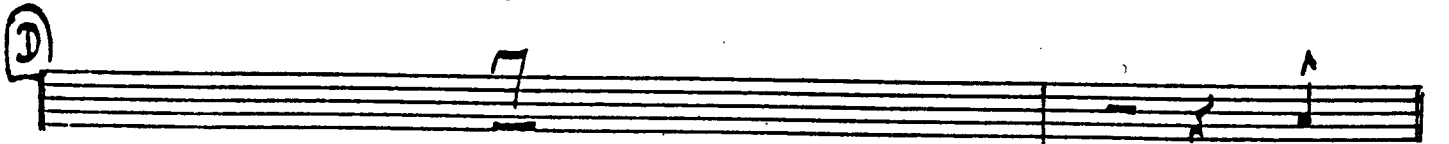
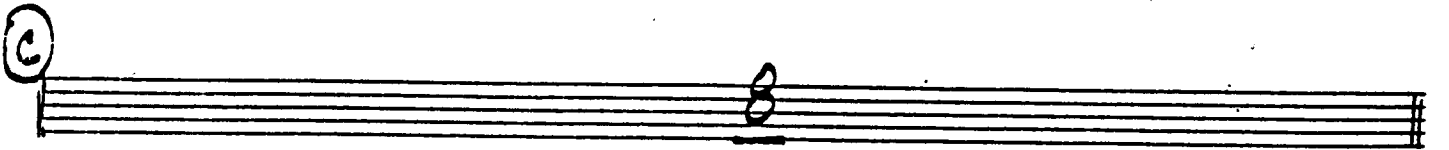
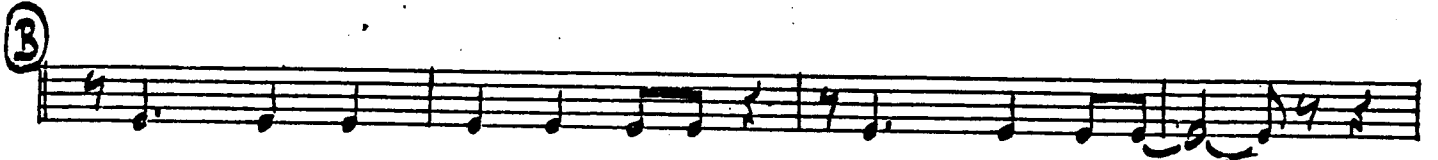
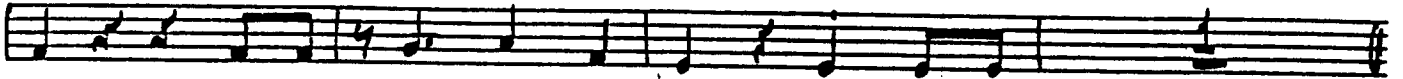
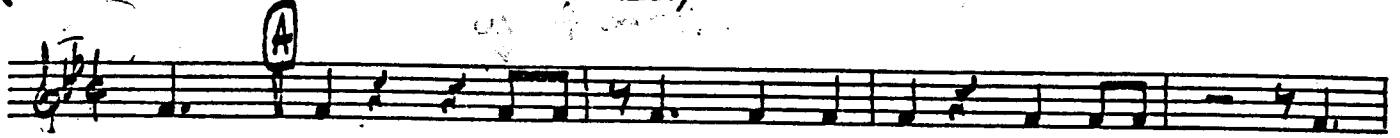

© 1942 Famous Music Corp.

WARNING: This arrangement is intended for th
anyone found selling duplicates or exposing

(formerly Famous Arrangers Club) only and
arisonment or both and will be prosecuted

F

G **START SOFT - BUILD GRADUALLY**

H

I **OPTIONAL REPEAT**

J

THAT OLD BLACK MAGIC

1ST TROMBONE

ARR. BY BILLY MAY

WORDS - JIMMY MERCER

MUSIC - HAROLD ARLEN

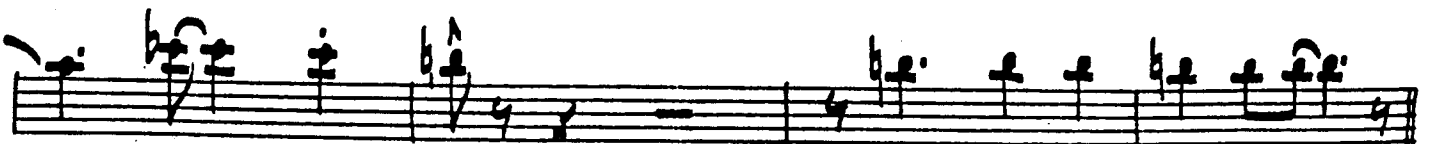
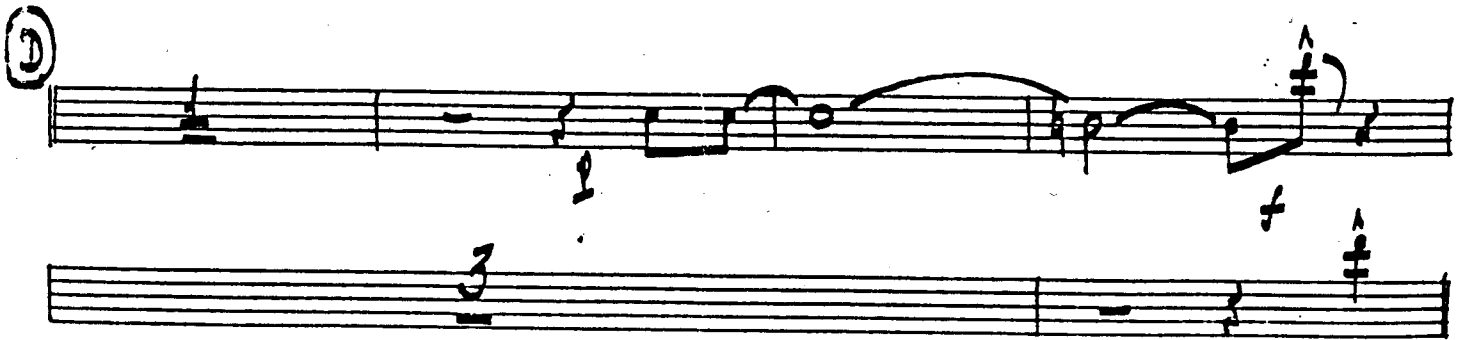
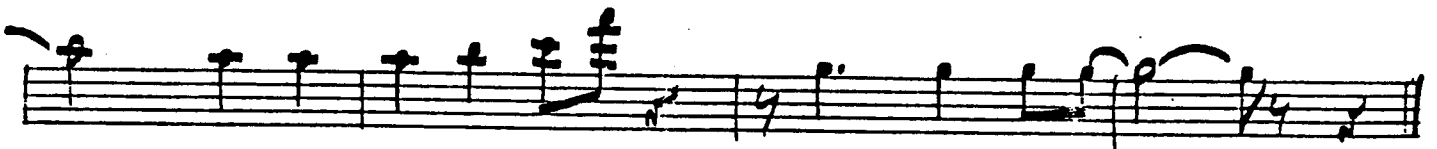
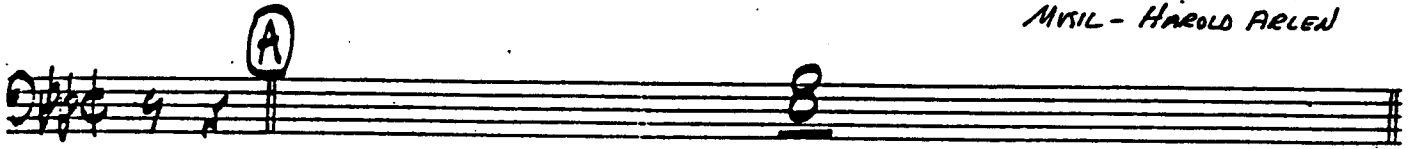

© 1942 Famous Music Corp.

WARNING: This arrangement is intended for the

(formerly Famous Arrangers Club) only and

TROMBONE ①

'OLD BLACK MARE'

①

UNISON SOFTLY

START SOFT - BUILD GRADUALLY

② (OPTIONAL REPEAT)

③

THAT OLD BLACK MAGIC

ARR. BY BILLY MAY
WORDS - JOHNNY MERCER
MUSIC - HAROLD ARLEN

2ND TROMBONE

© 1942 Famous Music Corp.

WARNING: This arrangement is intended for

use by members of the International Music Teachers Association (formerly Famous Arrangers Club) only and

TROMBONE (2)

"OLD BLACK MAGIC"

F

UNISON
SOFTLY

3

G

START SOFT - BUILD GRADUALLY

ff

OPTIONAL REPEAT

THAT OLD BLACK MAGIC

ARR. BY BILLY MAY
WORDS - JOHNNY MERCER
MUSIC - HAROLD ARLEN

3RD TROMBONE

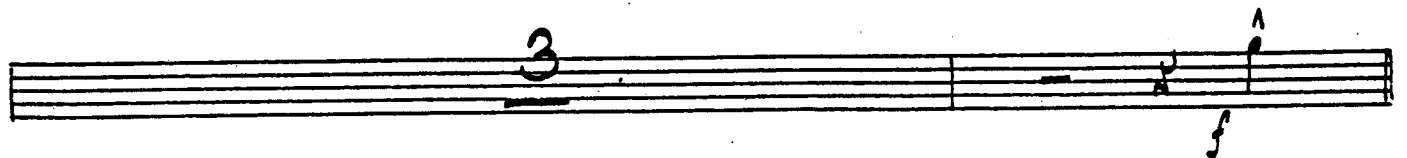
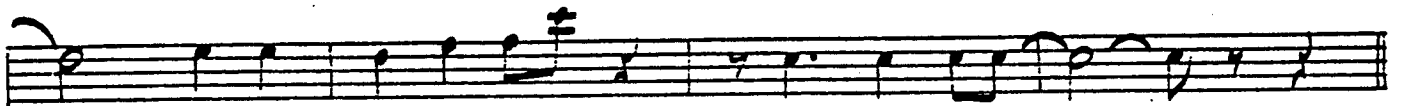
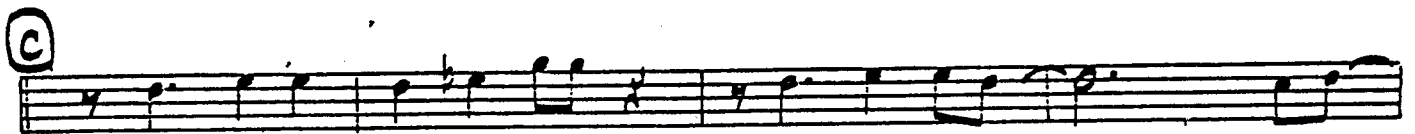
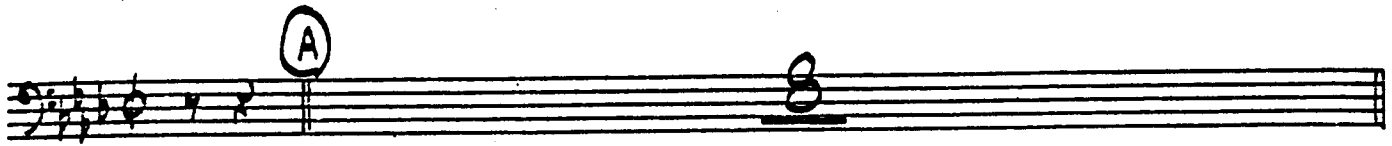

TROMBONE ③

'OLD BLACK MAGIC'

F UNISON SOFTLY

G START SOFT - BUILD GRADUALLY

H *ff*

(b)

I OPTIONAL REPEAT

2

J

THAT OLD BLACK MAGIC

4TH TROMBONE

ARR. BY BILLY MAY

WORDS - JOHNNY MERCER
MUSIC - HAROLD ARLEN

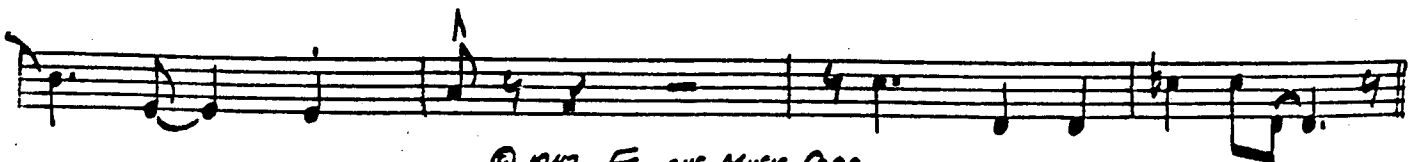
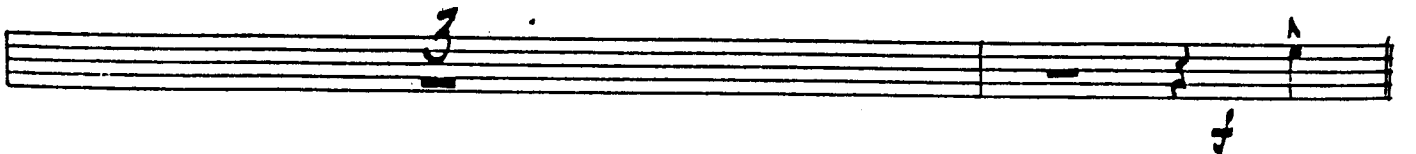
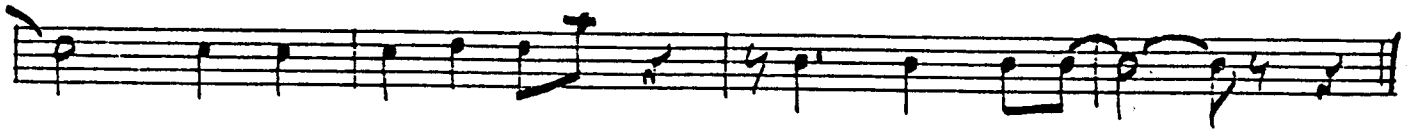
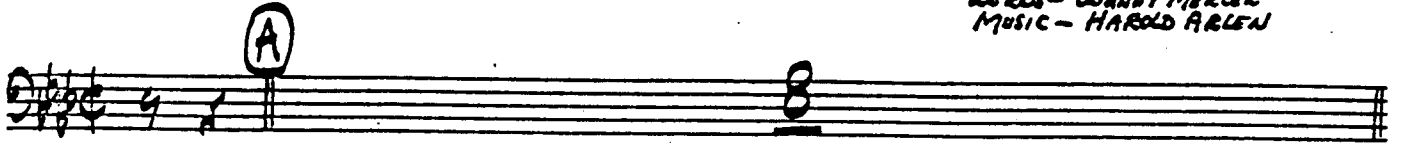

© 1942 FAMOUS MUSIC CORP.

WARNING: This arrangement is intended for

ies (formerly Famous Arrangers Club) only and

TROMBONE (4)

'OLD BLACK MAGIC'

F

UNISON SOFTLY

START SOFT - BUILD GRADUALLY

G (OPTIONAL REPEAT)

H

THAT OLD BLACK MAGIC

1ST E^b ALTO SAX.

ARR. BY BILLY MAY
WORDS BY JOHNNY MERCER
MUSIC BY HAROLD ARLEN

© 1942, FAMOUS MUSIC CORP.

WARNING: This arrangement is intended for the

rarely Famous Arrangers Club) only and

1st ALTO Sax.

-2-

"OLD BLACK MAGIC"

F

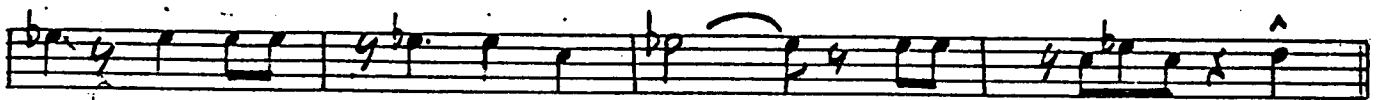

F

I (OPTIONAL REPEAT)

J

THAT OLD BLACK MAGIC

ARR. BY BILLY MAY
WORDS BY JOHNNY MERCER
MUSIC BY HAROLD ARLEN

2ND B^b TENOR SAX.

© 1942 FRENCH MUSIC CORP.

F

G

H

I OPTIONAL REPEAT

A single staff of musical notation with a treble clef and a 4/4 time signature, ending with a double bar line and a fermata.

J

THAT OLD BLACK MAGIC

3RD E^b ALTO SAX.

ARR. BY BILLY MAY
WORDS BY JOHNNY MERCER
MUSIC BY HAROLD ARLEN

© 1942 FAMOUS MUSIC CORP.

F (TENOR LEAD)

An empty musical staff at the bottom of the page.

THAT OLD BLACK MAGIC

4th B^b TENOR SAX

ARR. BY BILLY MAY
WORDS BY JOHNNY MERCER
MUSIC BY HAROLD ARLEN

The musical score is written for 4th Bb Tenor Sax and consists of five systems, each starting with a circled letter (A-E).

© 1942 FAMOUS MUSIC CORP.

WARNING! This arrangement is intended

Series (formerly Famous Arrangers Club) only and

4TH TENOR

2

OLD BLACK MAGIC

F

G

3

H

ff

I 'OPTIONAL REPEAT'

ff

J

f

THAT OLD BLACK MAGIC

ARR. BY BILLY MAY
WORDS BY JOHNNY MERCER
MUSIC BY HAROLD ARLEN

5TH E^B BARITONE SAX.

A 7

B

C 7

D

E

(b)

(NO VIB)

TENOR LEAD

mp

© 1942 FAMOUS MUSIC CORP.

WARNING! This arrangement is intended for anyone found selling duplicates or exposing

is (formerly Famous Arrangers Club) only and imprisonment or both and will be prosecuted

F

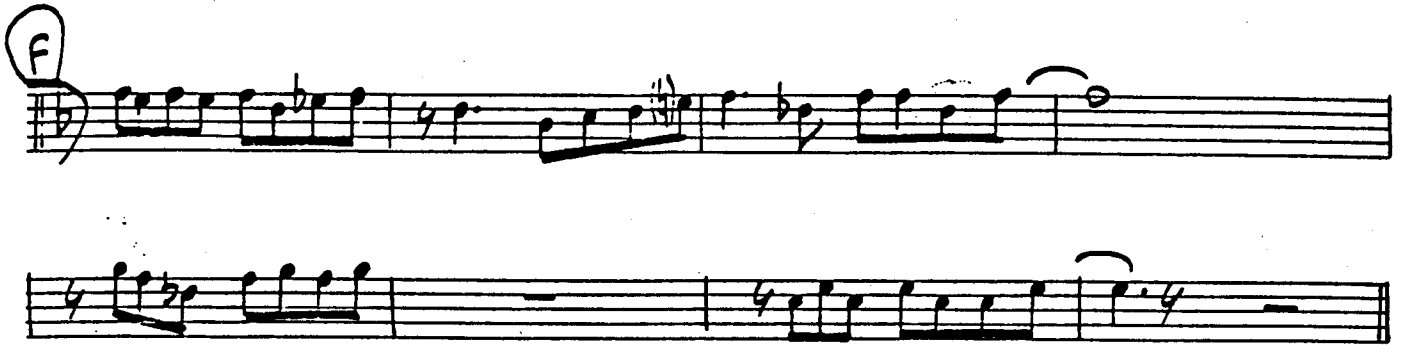

G

H

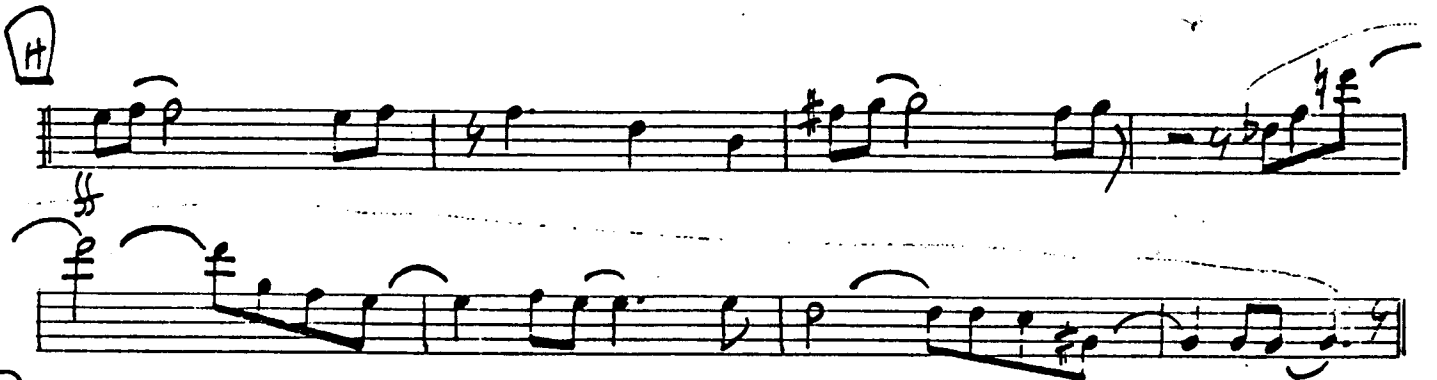

I OPTIONAL REPEAT

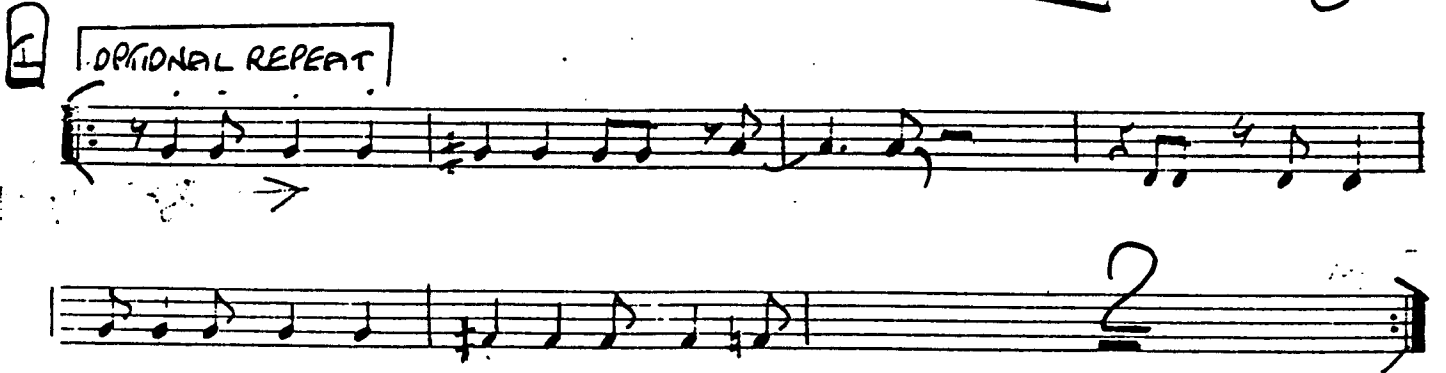

J

